

# THE SHADOW OF YOUR SMILE

PIANO

Music by JOHNNY MANDEL  
Arranged by DAVE WOLFE

**(SLOWLY)**

Chords:  $A\flat_m^9$   $D\flat^9$   $G_m^9$   $C^9$   $F_m^9$   $F_m$   $F_m/E\flat$   $D7(\sharp 9)$   $G7(\flat 9)$

**f**

**(A) A LITTLE FASTER**

Chords:  $C_m(maj7)$   $C_m(\flat 9)$   $D_m$   $G13(\flat 9)$   $G7(\flat 9)$

**p**

Chords:  $C_m7$   $F13$   $F_m7$   $F_m^{11}$   $F_m7$   $B\flat7(\flat 5)$   $B\flat7$

Chords:  $E\flat_m7$   $A\flat(\flat 9)$   $D_m7(\flat 5)$   $G7(\flat 5)$   $D_m7$   $G7$   $G7(\flat 9)$

'SHADOW OF YOUR SMILE'

Chords: Cm Cm<sup>(maj7)</sup> Cm Cm/Bb Eb<sup>MA</sup>/Ab Eb/bb Am<sup>7</sup>(b5) D7(b9) Ab9

Chords: Dm<sup>7</sup>/G G7(b9) Ab<sup>MA</sup> Gm<sup>7</sup> Fm<sup>7</sup> Eb<sup>MA</sup> C Dm<sup>9</sup> G+7(b9)

mf

Chords: Cm<sup>9</sup> F13 Fm<sup>7</sup> Fm<sup>7</sup>/Bb Bb/Ab

Chords: Gm<sup>7</sup>(b5) C7(#9) C9 C+7(b9) C7(b9) D Fm<sup>7</sup> Ab<sup>7</sup> D6<sup>9</sup>

Chords: Gm<sup>7</sup> D6<sup>9</sup>(b5) Gm<sup>7</sup>/C C7(b9) F13 C6<sup>9</sup>(b5) Fm<sup>7</sup>/Bb G+7(b9) G7(b9)

From The 20th Century-Fox Motion Picture "THE SANDPIPER"

# THE SHADOW OF YOUR SMILE

BASS

Music by JOHNNY MANDEL  
Arranged by DAVE WOLPE

(SLOWLY)

A A LITTLE FASTER

C

D

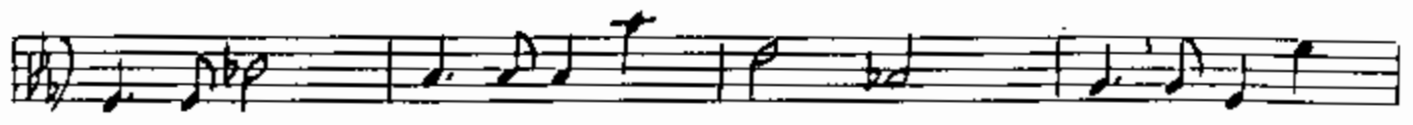

SLOWER

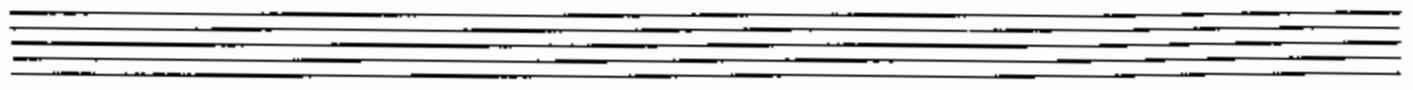
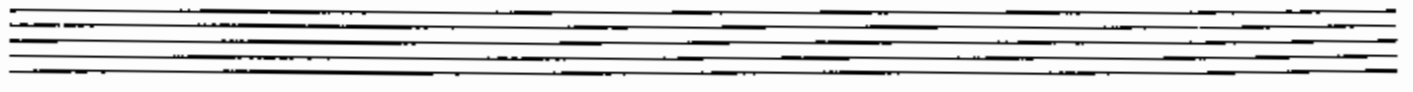

# THE SHADOW OF YOUR SMILE

## DRUMS

Music by JOHNNY MANOEL  
Arranged by DAVE WOLPE

(SLOWLY)

4

4

**SLOWER**

# THE SHADOW OF YOUR SMILE

1st Eb ALTO SAXOPHONE

Music by JOHNNY MANDEL  
Arranged by DAVE WOLPE

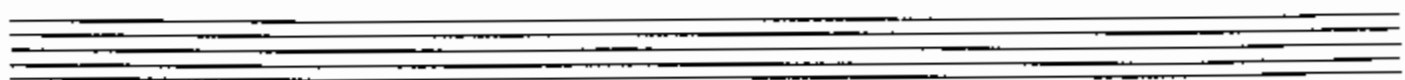
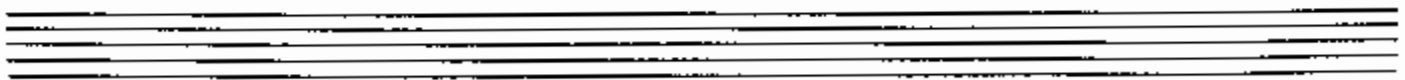

# THE SHADOW OF YOUR SMILE

2nd Eb ALTO SAXOPHONE

Music by JOHNNY MANDEL  
Arranged by DAVE WOLPE

(SLOWLY)

A A LITTLE FASTER

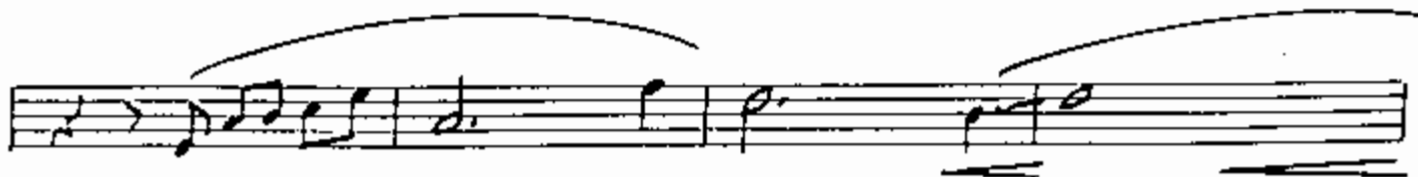
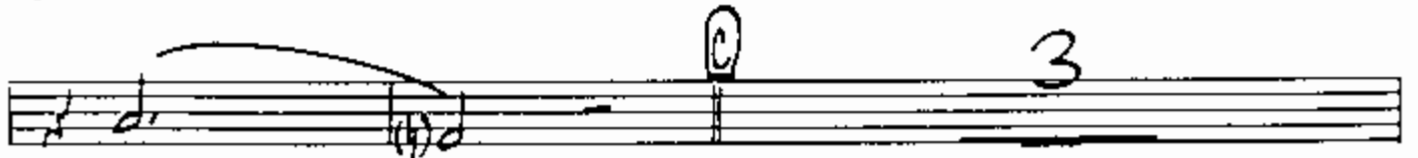
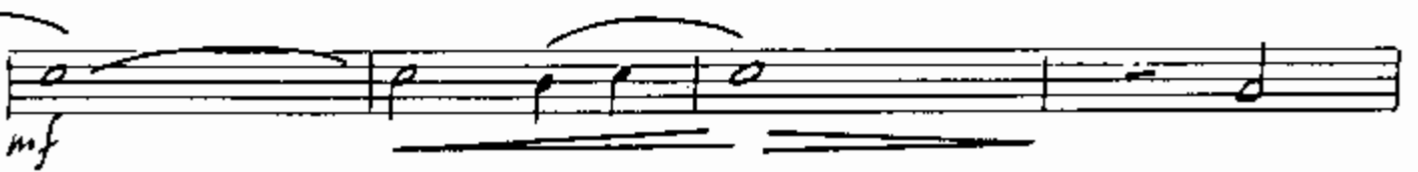

# THE SHADOW OF YOUR SMILE

1st Bb TENOR SAXOPHONE

Music by JOHNNY MANDEL  
Arranged by DAVE WOLPE

(SLOWLY)

Two empty musical staves.

Two empty musical staves.

# THE SHADOW OF YOUR SMILE

160 8b TRUMPET

Music by JOHNNY MANDEL  
Arranged by DAVE WOLPE

**SLOWLY**

**TO HARMON MUTE**

**A LITTLE FASTER**

**OPEN**

**TO HARMON**

**OPEN**

**6**

1<sup>ST</sup> TRUMPET

"SHADOW OF YOUR SMILE"

Five empty musical staves for the 1st Trumpet part.

# THE SHADOW OF YOUR SMILE

2nd Bb TRUMPET

Music by JOHNNY MANDEL  
Arranged by DAVE WOLPE

2<sup>ND</sup> TRUMPET

-2-

"SHADOW OF YOUR SMILE"

E

F

SLOWER

# THE SHADOW OF YOUR SMILE

1st TROMBONE

Music by JOHNNY MANDEL  
Arranged by DAVE WOLPE

**(SLOWLY)** **(SOLO)**

**A LITTLE FASTER**

**(A)** **(B)** **(C)** **(D)**

**(AD LIB.)**  $Dm^9$   $G+7(b9)$   $Cm^9$   $F13$

**(NO SOLO)** **(SOLO)**

5

2

2

1ST TROMBONE

"SHADOW OF YOUR SMILE"

Four empty musical staves for the 1st Trombone part.

From The 20th Century-Fox Motion Picture "THE SANDPIPER"

# THE SHADOW OF YOUR SMILE

2nd TROMBONE

Music by JOHNNY MANDEL  
Arranged by DAVE WOLPE

(SLOWLY)

40

(A) A LITTLE FASTER 2

p

p

40

f

3

f

2

mf

fp

(b) f f b f f

D

2ND TEN. CUE

2ND TROMBONE

"SHADOW OF YOUR SMILE"

Three empty musical staves for the 2nd Trombone part.

# THE SHADOW OF YOUR SMILE

GUITAR

Music by JOHNNY MANDEL  
Arranged by DAVE WOLFE

**(SLOWLY)**

The chart consists of ten staves of music in the key of B-flat major (two flats). The first staff is marked 'SLOWLY' and begins with a treble clef and a key signature of two flats. The first measure is a whole rest. The second measure contains the chords Ab<sup>9</sup>, Db<sup>9</sup>, Gm<sup>9</sup>, and C<sup>9</sup>. The third measure contains Fm<sup>9</sup>. The fourth measure contains Fm, Fm/eb, and D7(#9). The fifth measure contains G+7(b9). The second staff begins with Cm(maj7) and Cm(b9). The third measure is marked 'A LITTLE FASTER' and contains Dm7. The fourth measure contains G13(b9) and G+7(b9). The third staff contains Cm7, F13, Fm7, Fm11, Fm7, Bb7(b9), and Bb7. The fourth staff contains EbMA7, Ab(9), Dm7(b9), G7(b9), Dm7, G+7, and G7(b9). The fifth staff contains Cm, Cm(maj7), Cm, Cm/Gb, EbMA7/bb, Eb/bb, Am7(b9), D7(b9), and Ab9. The sixth staff contains Dm7/G, G7(b9), AbMA7, Gm7, Fm7, Eb7, Dm7, and G+7(b9). The seventh staff contains Cm9, F13, Fm7, Fm7/bb, and Bb/Ab. The eighth staff contains Gm7(b9), C7(HI)C9, C+7(b9), C7(A), Fm7, Abm7, and Db9.

Chord progression:  $Ab^9$   $Db^9$   $Gm^9$   $C^9$   $Fm^9$   $Fm$   $Fm/eb$   $D7(\#9)$   $G+7(b9)$

Chord progression:  $Cm(maj7)$   $Cm(b9)$   $Dm7$   $G13(b9)$   $G+7(b9)$

Chord progression:  $Cm7$   $F13$   $Fm7$   $Fm^{11}$   $Fm7$   $Bb7(b9)$   $Bb7$

Chord progression:  $EbmA7$   $Ab(9)$   $Dm7(b9)$   $G7(b9)$   $Dm7$   $G+7$   $G7(b9)$

Chord progression:  $Cm$   $Cm(maj7)$   $Cm$   $Cm/Gb$   $EbmA7/bb$   $Eb/bb$   $Am7(b9)$   $D7(b9)$   $Ab9$

Chord progression:  $Dm7/G$   $G7(b9)$   $AbMA7$   $Gm7$   $Fm7$   $Eb7$   $Dm7$   $G+7(b9)$

Chord progression:  $Cm9$   $F13$   $Fm7$   $Fm7/bb$   $Bb/Ab$

Chord progression:  $Gm7(b9)$   $C7(HI)C9$   $C+7(b9)$   $C7(A)$   $Fm7$   $Abm7$   $Db9$

GUITAR

'SHADOW OF YOUR SMILE'

Chords:  $G_m^7$   $D_b^9(b5)$   $G_m^7/C$   $C^7(b^9 No 5)$   $F13$   $C_b^9(b5)$   $F_m^7/B_b$   $G^+7(b^9)$   $G^7(b^9)$

Chords:  $D_m^9$   $D_m^9(maj^7)$   $D_m^7$   $D_m^9$   $G^+7(b^9)$   $G^+7(\#^9)$

2

3

Chords:  $C_m^9$   $F13(b5)$   $F_m^7$   $B_b^7(b5)$   $B_b/A_b$

Chords:  $G_m^7(b5)$   $C^7(\#^9)$   $C^9$   $C^+7(b^9)$   $C^7(b^9)$   $F_m^7$   $A_b^7$   $D_b^9$

Chords:  $G_m^7$   $D_b^9(b5)$   $G_m^7/C$   $C^7(b^9 No 5)$   $F13$   $C_b^9(b5)$   $F_m^7/B_b$   $G^+7(b^9)$   $G^7(b^9)$

RIT. - - - -

**SLOWER**

Chords:  $C_m$   $A_b^9$   $D_b^9$   $G_m^9$   $C^9$   $F_m^9$   $F_m/E_b$   $D^7(\#^9 No 5)$   $G^+7$   $C_m^9(maj^7)$

*f*

*f* RIT. - - - -